

PSAUME XIII

pour ténor solo, chœur mixte et orchestre

Réduction pour piano

Emile GOUE

PIANO

Très lent $\text{♩} = 50$ environ

24

f *pp*

28

33

cresc. poco a poco

36

f *animer* *cresc.* poco

40

pro gres si ve ment au mouv. 1

45

p plus lent encore

50

55

55 56 57 58 59

60

60 61 62 63 64

65

retenez

65 66 67 68 69 70 71 72

73

73 74 75 76 77 78

79

79 80 81 82 83

84

84 85 86 87 88 89

90

90 91 92 93 94

95

cresc.

100

retenez

ff

103

p

107

110

cresc.

poco

a

113

f

116

mf

[illegible]

125

p

très expressif

128

p

mf

3 3 3 3

[illegible]

136

6

144

3

cresc.

3

148

pp

mf

pp

mf

154

pp

retenez

mf

163

3

3

168

mf

3

3

173

f

3

3

178

3

3

183

3

3

7

[illegible][illegible]

209

212

215

218

221

224

227

230

3

3

3

234

3

f

f

239

3

3

3

247

p

3

3

3

3

3

252

3

f

3

3

255

3

3

3

3

259

3

ff

3

3

mf

3

10

263

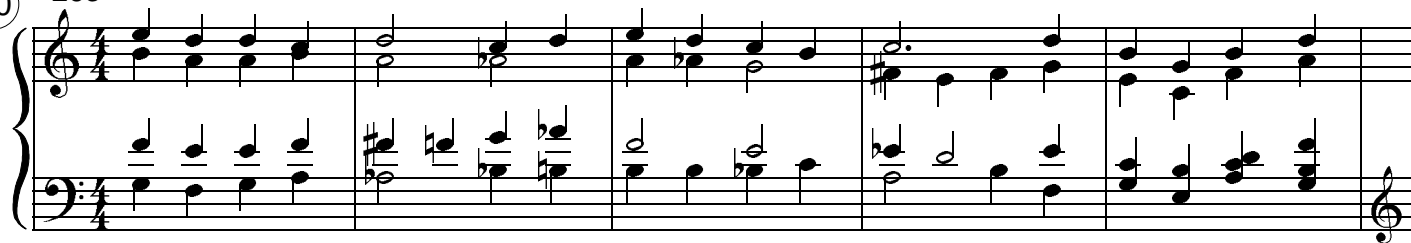

268

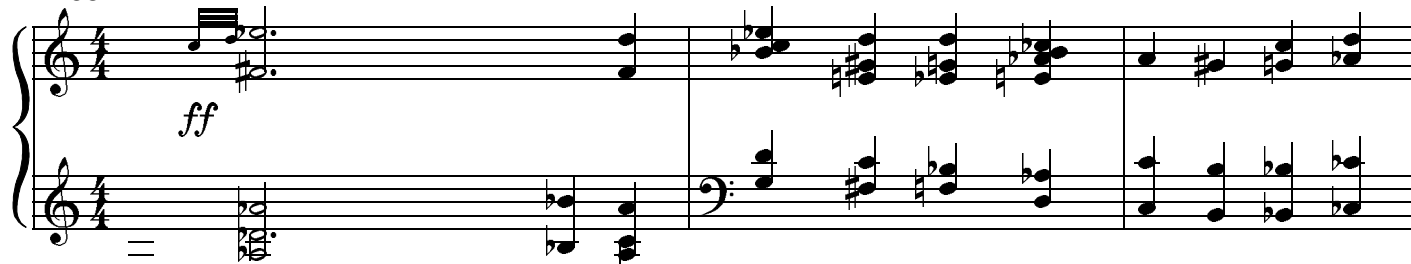

271

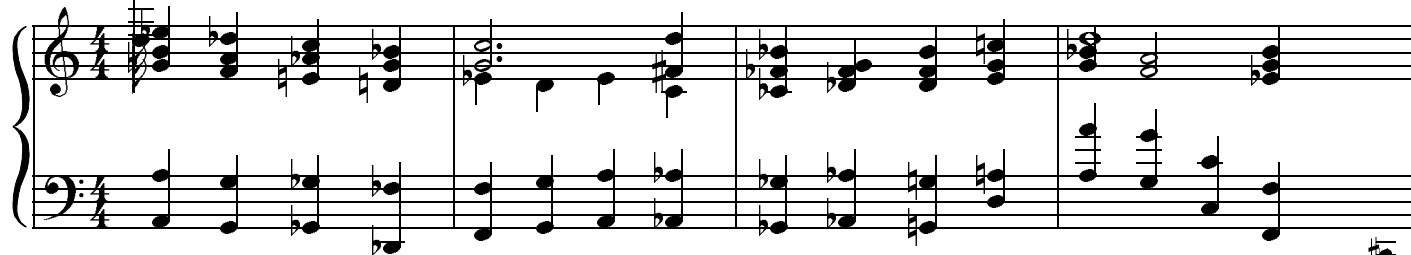

275

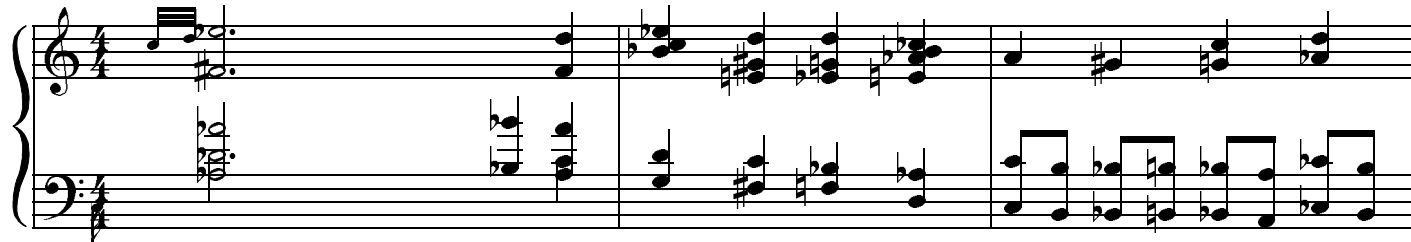

278

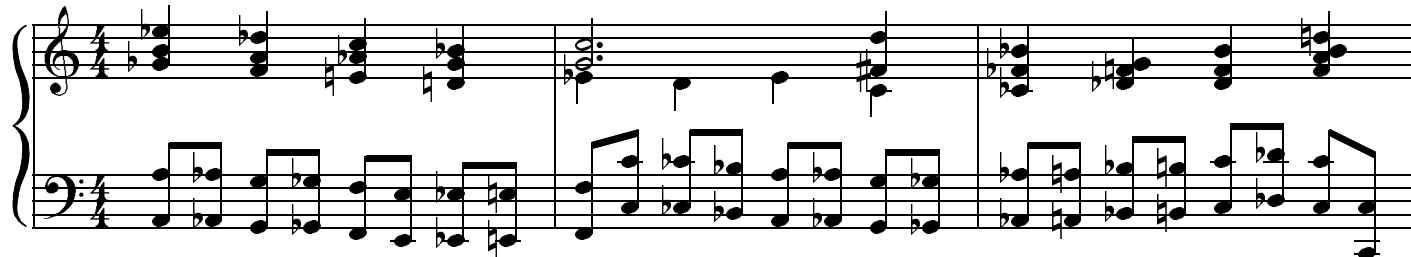

281

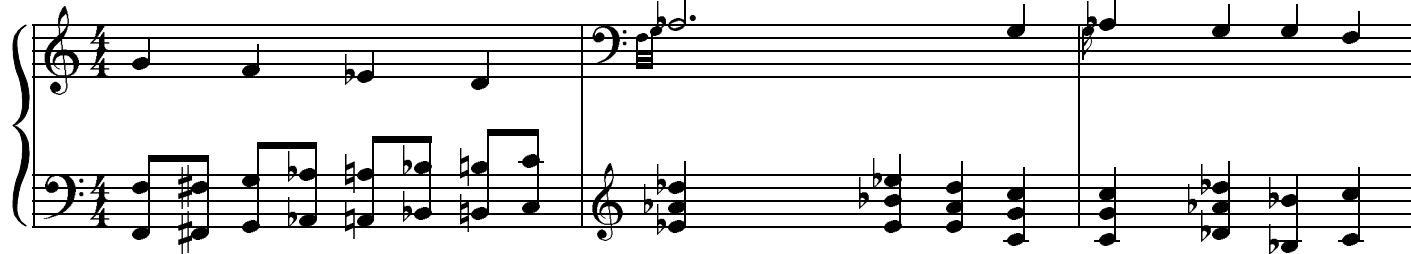

284

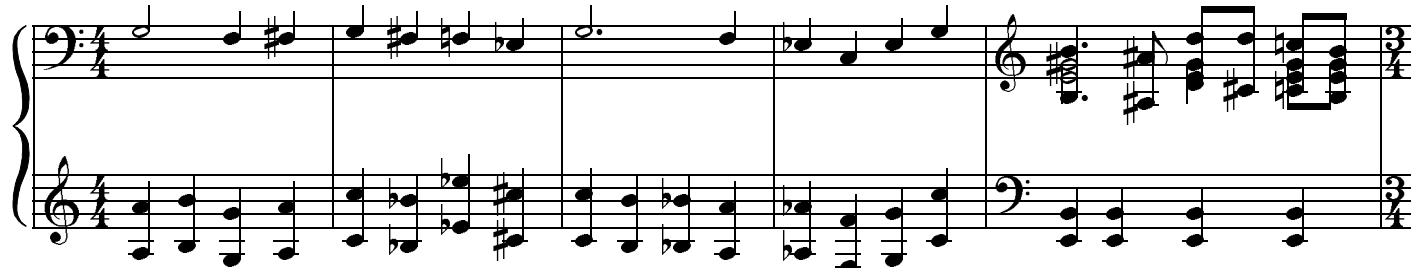

289

292

294

296

299

302

305

12 308

311

315

321

326

331

337

348

This block contains measures 348 through 352 of the musical score. Measure 348 features a treble staff with a C4 octave pedal point and a bass staff with a C3 octave pedal point. Measures 349-352 continue the piece with various chordal textures and melodic lines in both staves, including a key signature change to one sharp (F#) in measure 352.

353

353 354 355 356 357 358

359

365

365

371

371

371

372

373

374

375

376

11

11

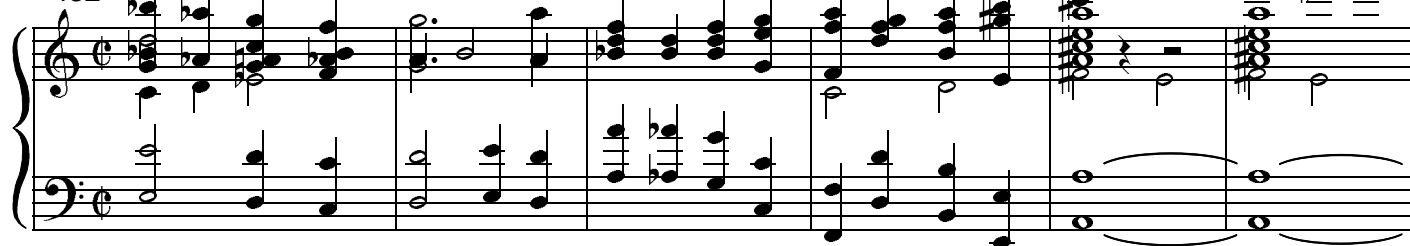
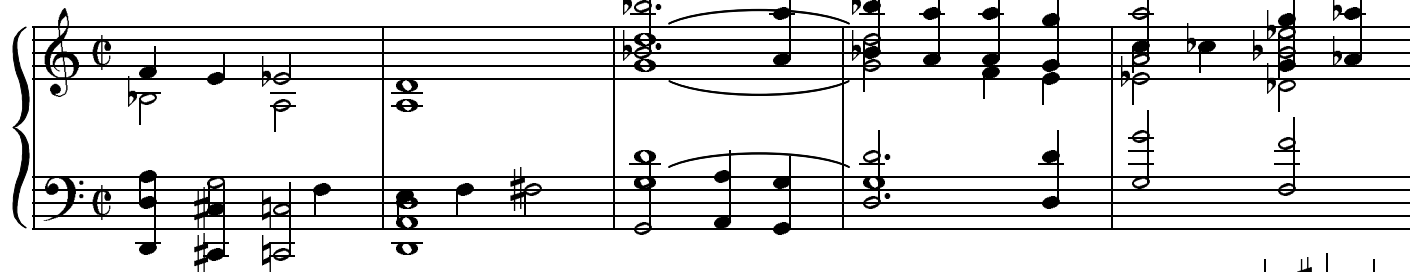
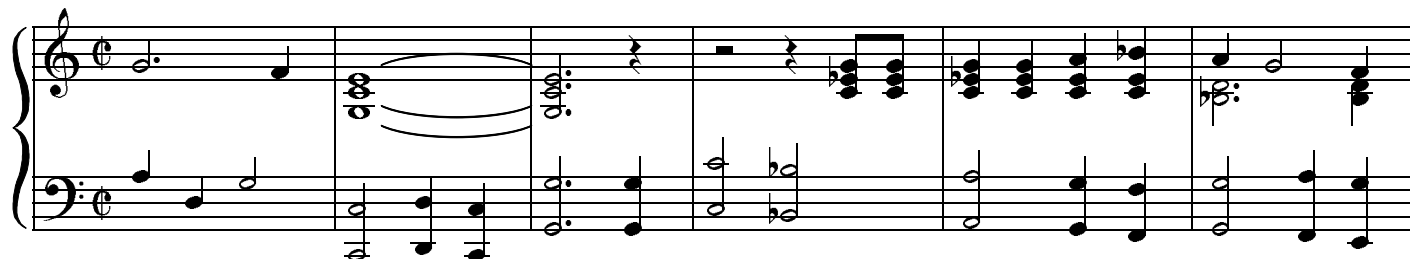
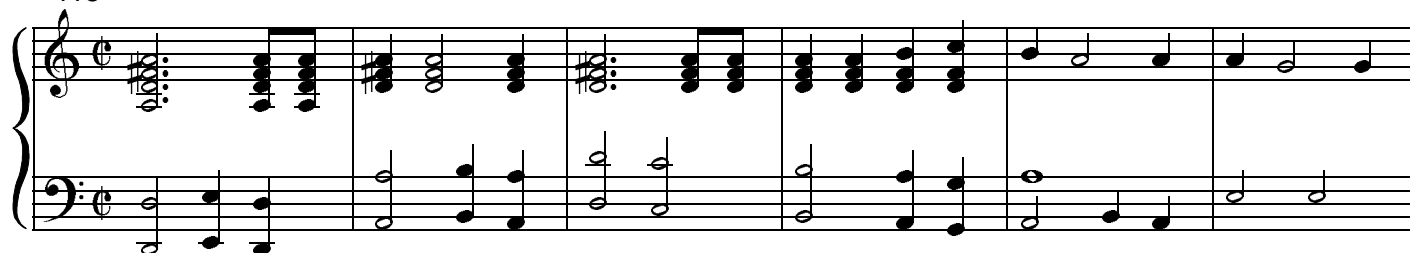
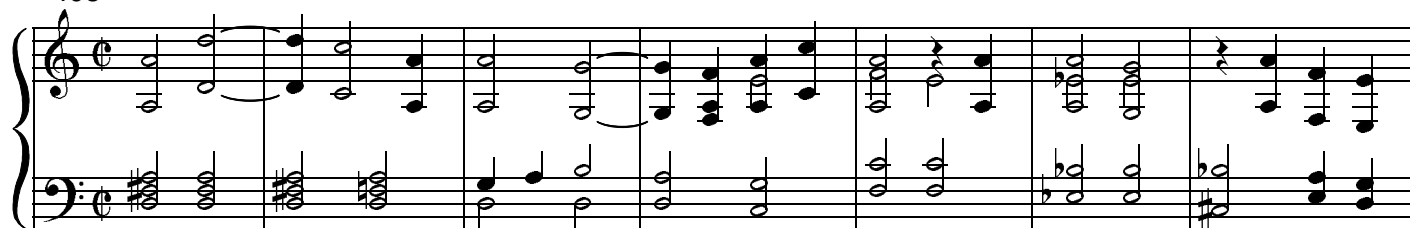
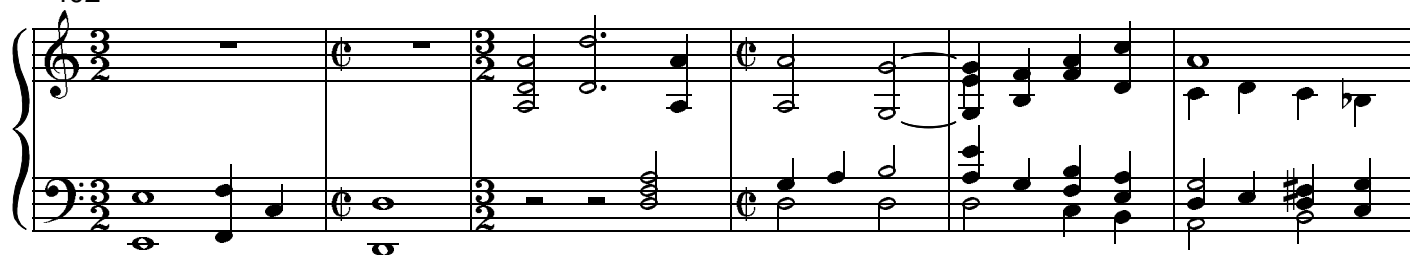
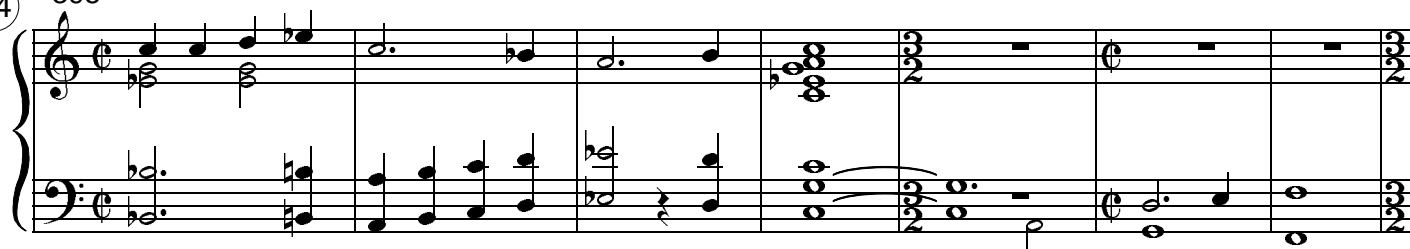

438

15

443

449

455

460

462

463

464

465

466

467

468

469

470

471

472

473

474

475

476

477

478

480

486

491

496

501

506

511

19

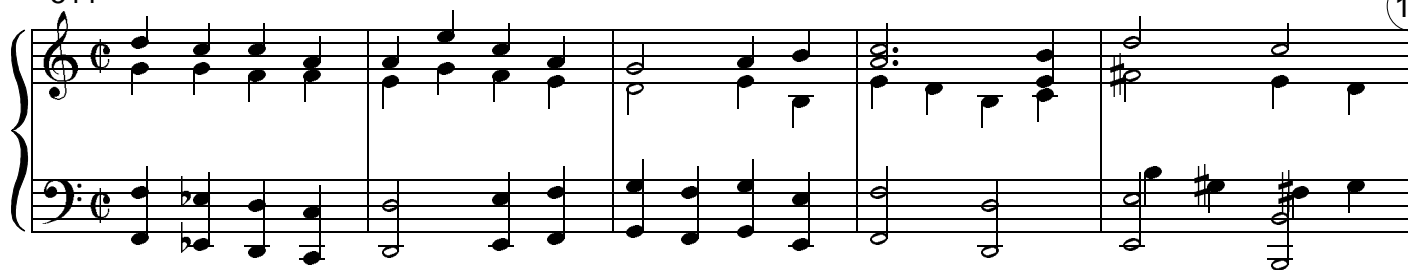

516

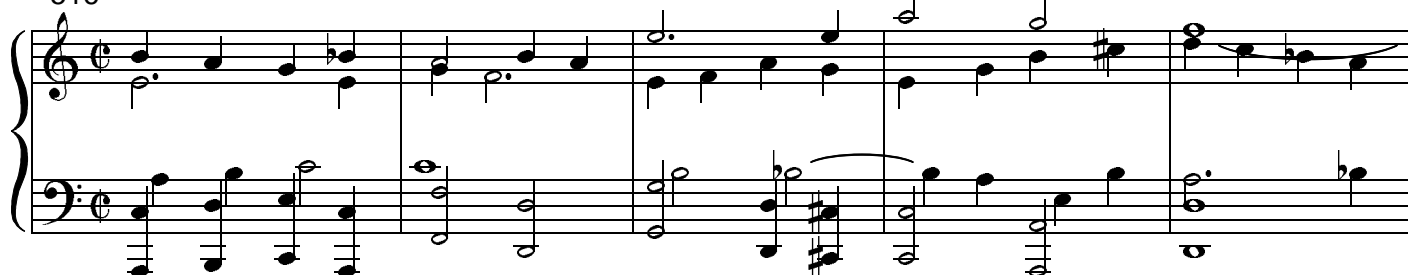

521

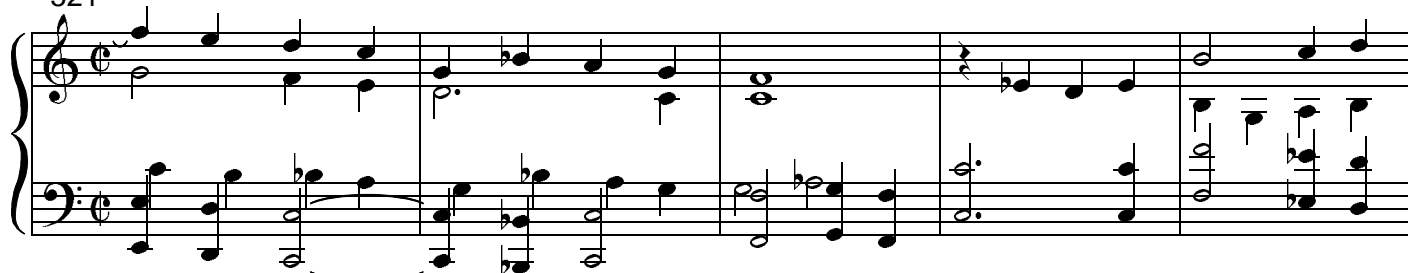

526

531

537

5

5

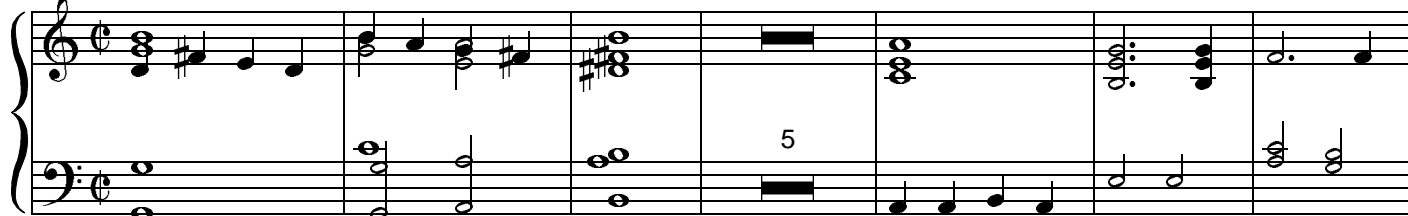

548

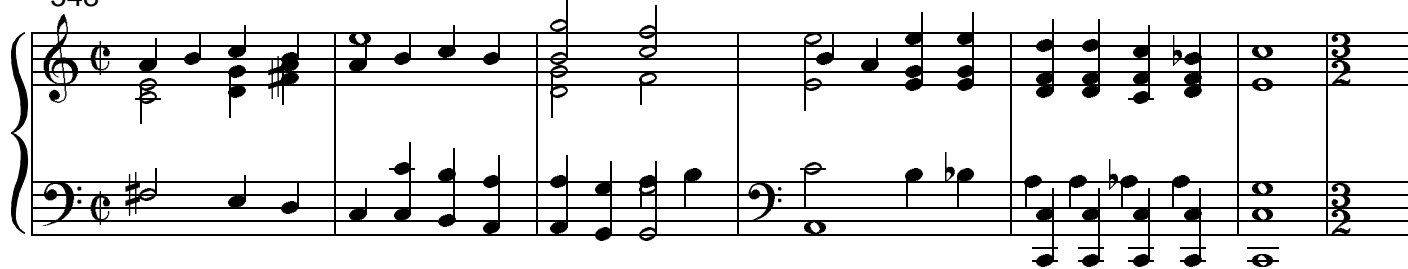

